LEGEND

SITE BOUNDARY

EXTENT OF LAND TO BE TRANSFERRED TO PARISH COUNCIL

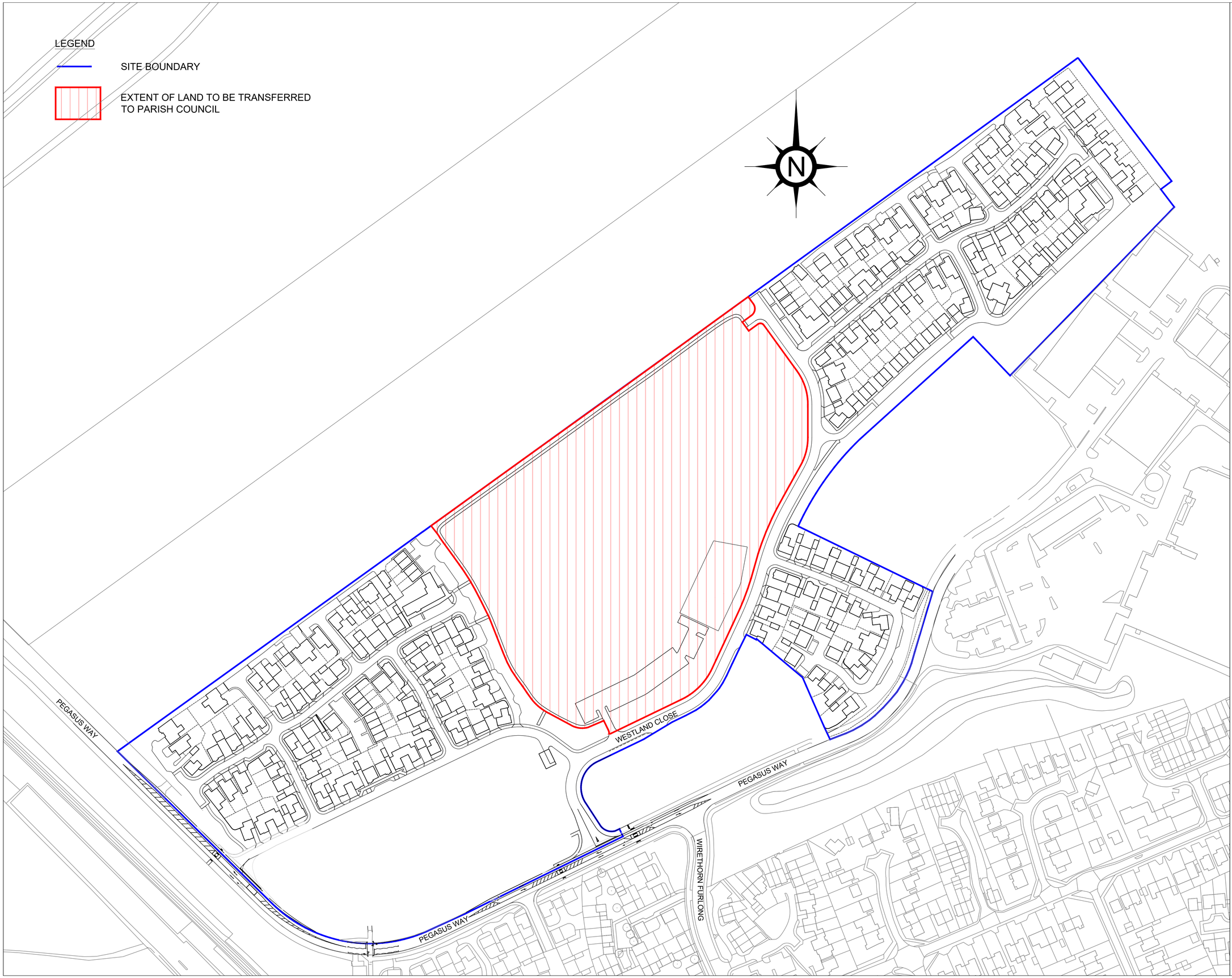

Notes

All dimensions to be checked on site prior to the commencement of construction and any discrepancy should be reported to the Site Manager.

This drawing may not be reproduced in any part or form without written consent.

All copyrights reserved.

Sub-Contractors MUST ensure that they have the latest issue drawing before they commence work on site.

Rev	Date	Description	Init.
A	05-08-20	Road names and surrounding area added.	JF

CALA HOMES

Job title

Haddenham Airfield

Drawing title

Land transfer plan
Land to be transferred
to Haddenham PC

Status
Preliminary

Scale	Date	Drawn
1:1250 @ A1	17-07-2020	CALA

Dwg No.	Rev.
00238-Parish05	A